

The logo for BARCO, featuring the word "BARCO" in white uppercase letters on a red rectangular background.

Event Master Plugin for Stream Deck

v2.4

- *Requires Event Master version 7.0 or greater*
- *Requires Streamdeck version 4.1 or greater*

To Upgrade, you must uninstall the existing StreamDeck Event Master plugin

Install the Stream Deck Event Master plugin

Name	Date modified	Type	Size
 com.barco.eventmaster.streamDeckPlugin	3/21/2019 4:10 PM	Stream Deck Plugin	125 KB

Double clicking the plugin will automatically install it

- Current version is 2.4
- Compatible with Streamdeck v4.9 or greater

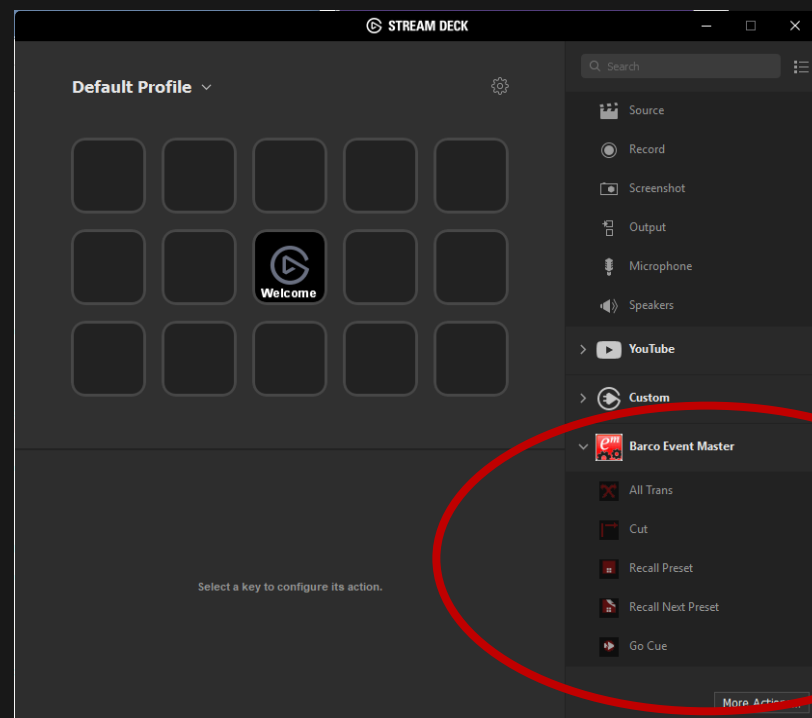

What you should see after installing the plugin

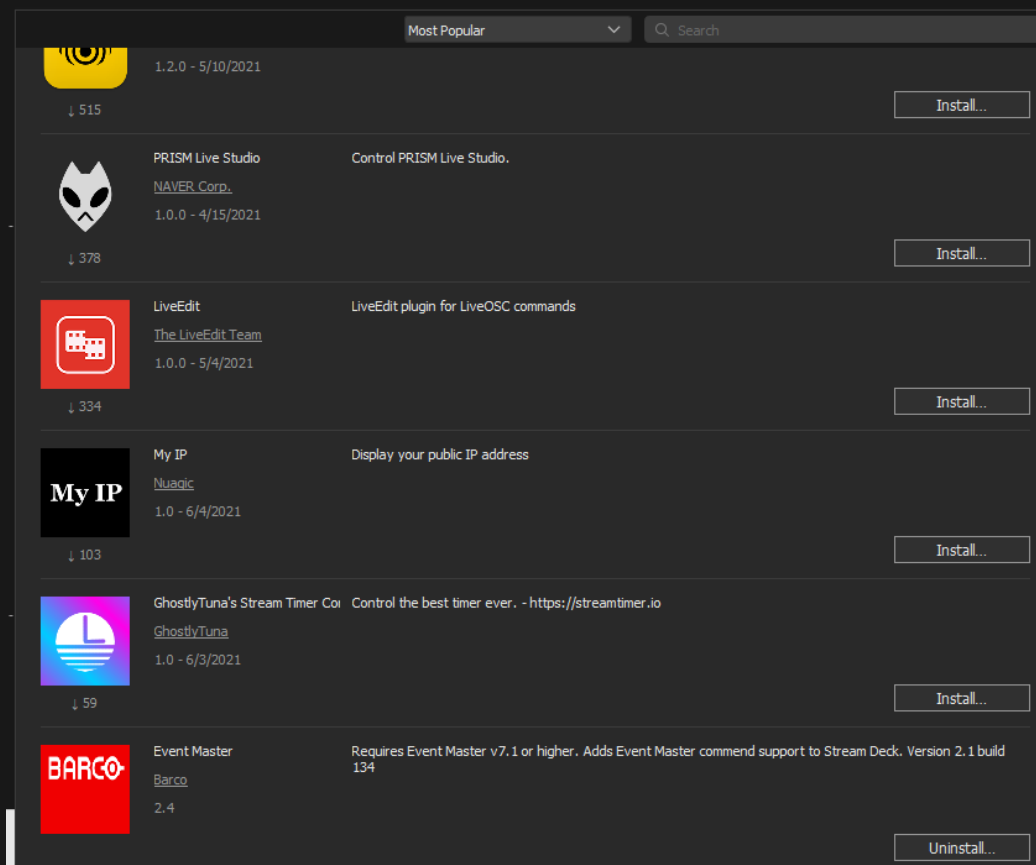
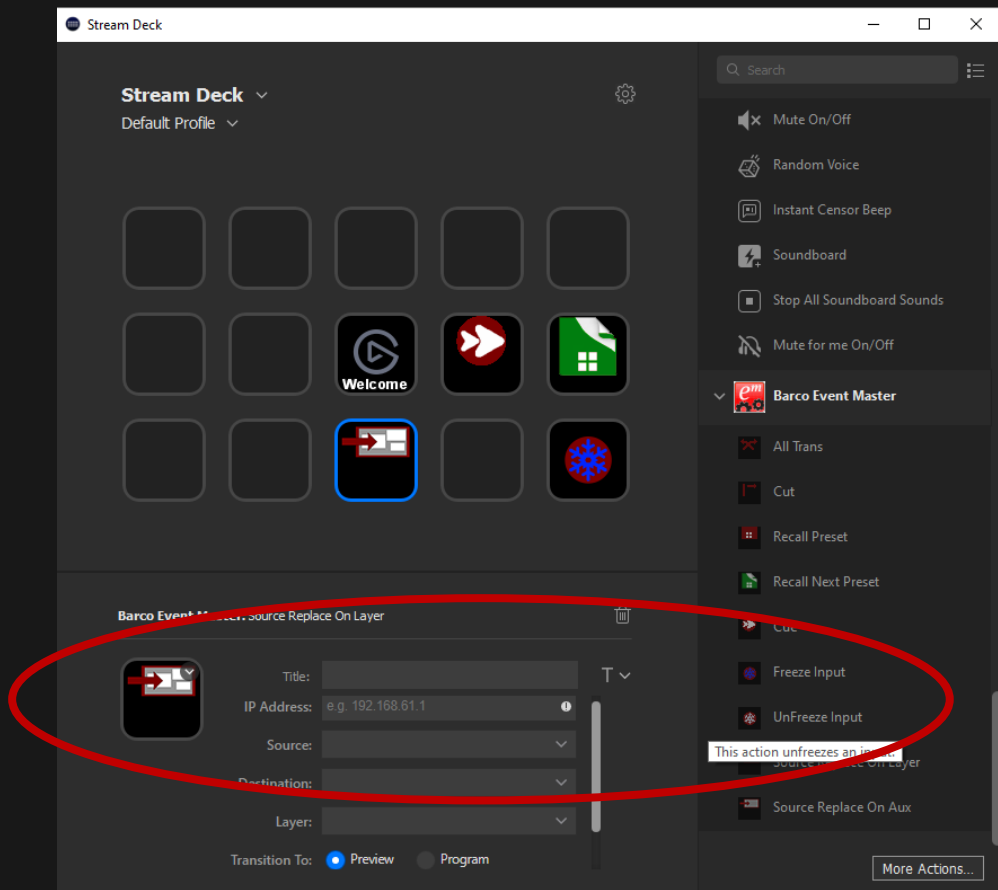

Automatically open EMT

Update profile preferences and select Event Master Toolset

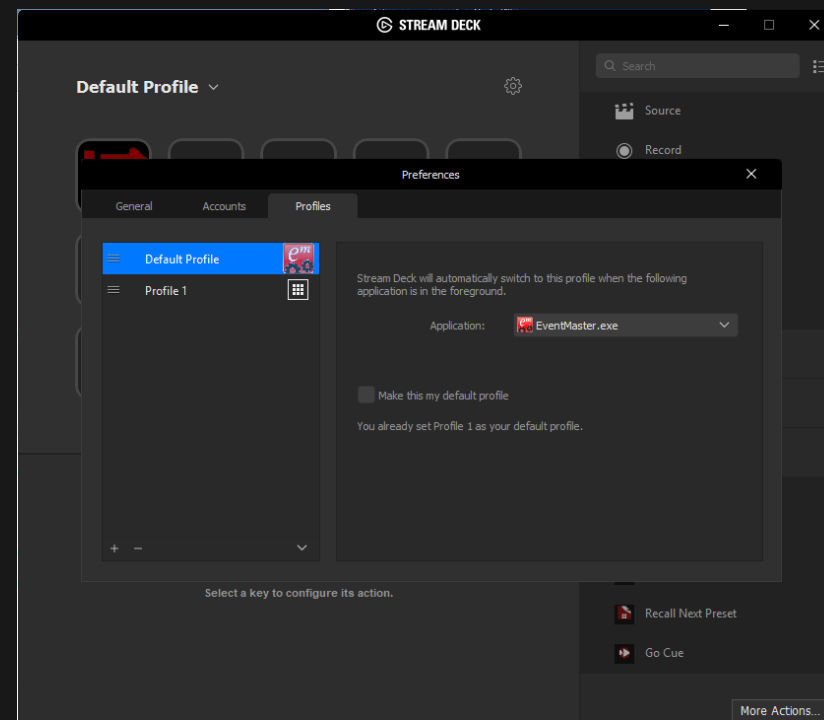
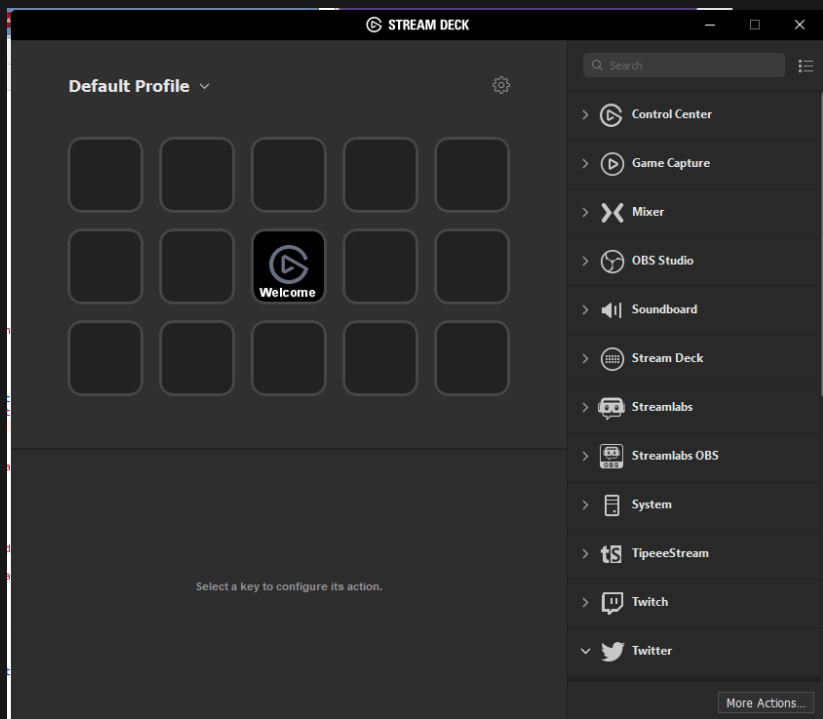

Cut Action

Drag and drop the action icon to the desired button

Enter

- Button name
- EM Ip Address

Status will display
"Connection
Established" if able to
connect to Event
Master

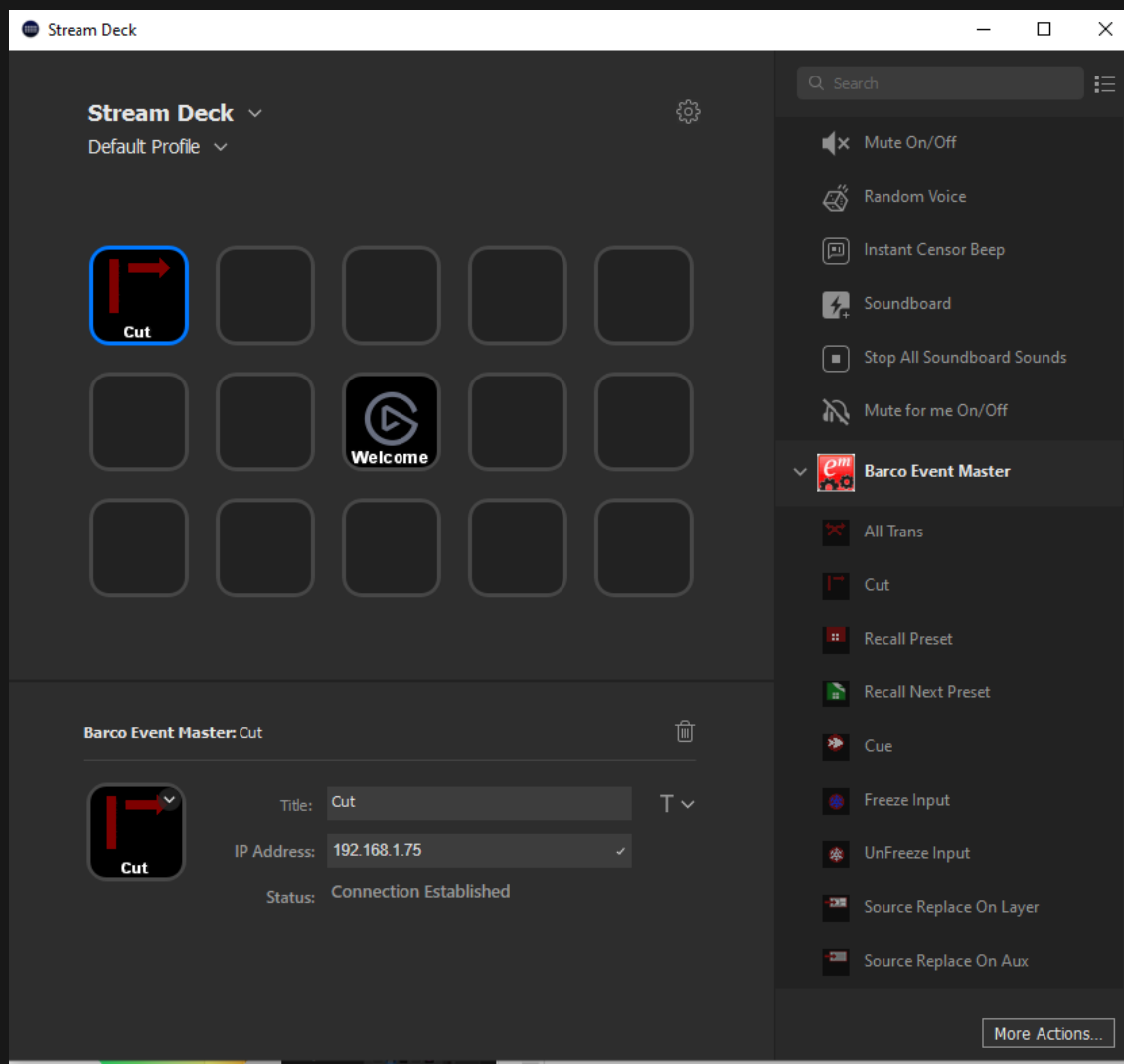

Recall Preset Action

Drag and drop the action icon to the desired button

Enter:

- Button Name
- IP address

Select:

- Preset Name to recall
- Recall to Preview or Program

Status will display "Connection Established" if able to connect to Event Master

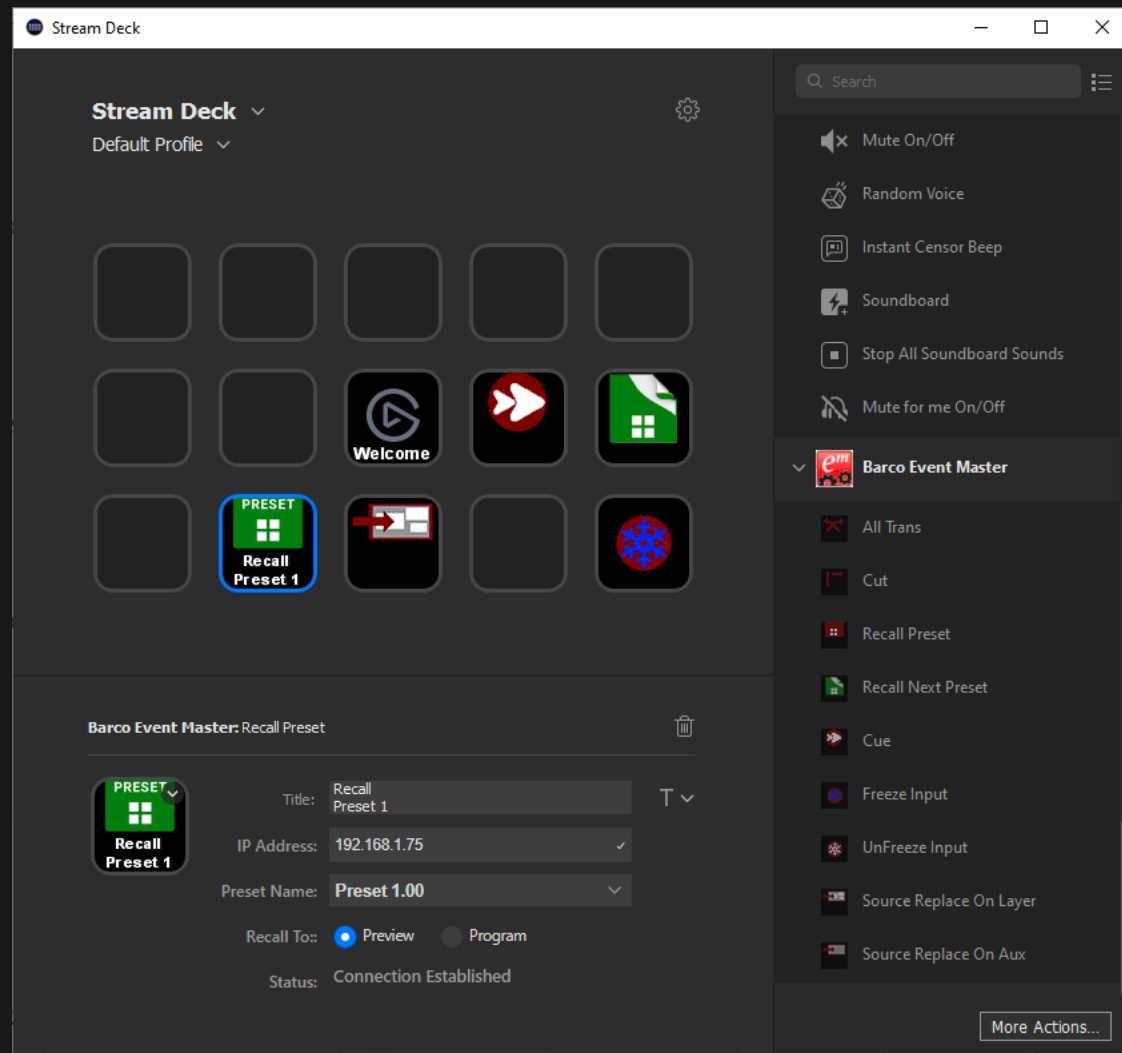

Recall Next Preset Action

Drag and drop the action icon to the desired button

Enter:

- Button name
- EM Ip Address

Select:

- Preset
- Preview or Program

Status will display
"Connection
Established" if able to
connect to Event
Master

Cue Action

Drag and drop the action icon to the desired button

Enter:

- Button Name
- IP address

Select

- Cue
- Cue play mode: Play, Pause or Stop the cue actions

Status will display "Connection Established" if able to connect to Event Master

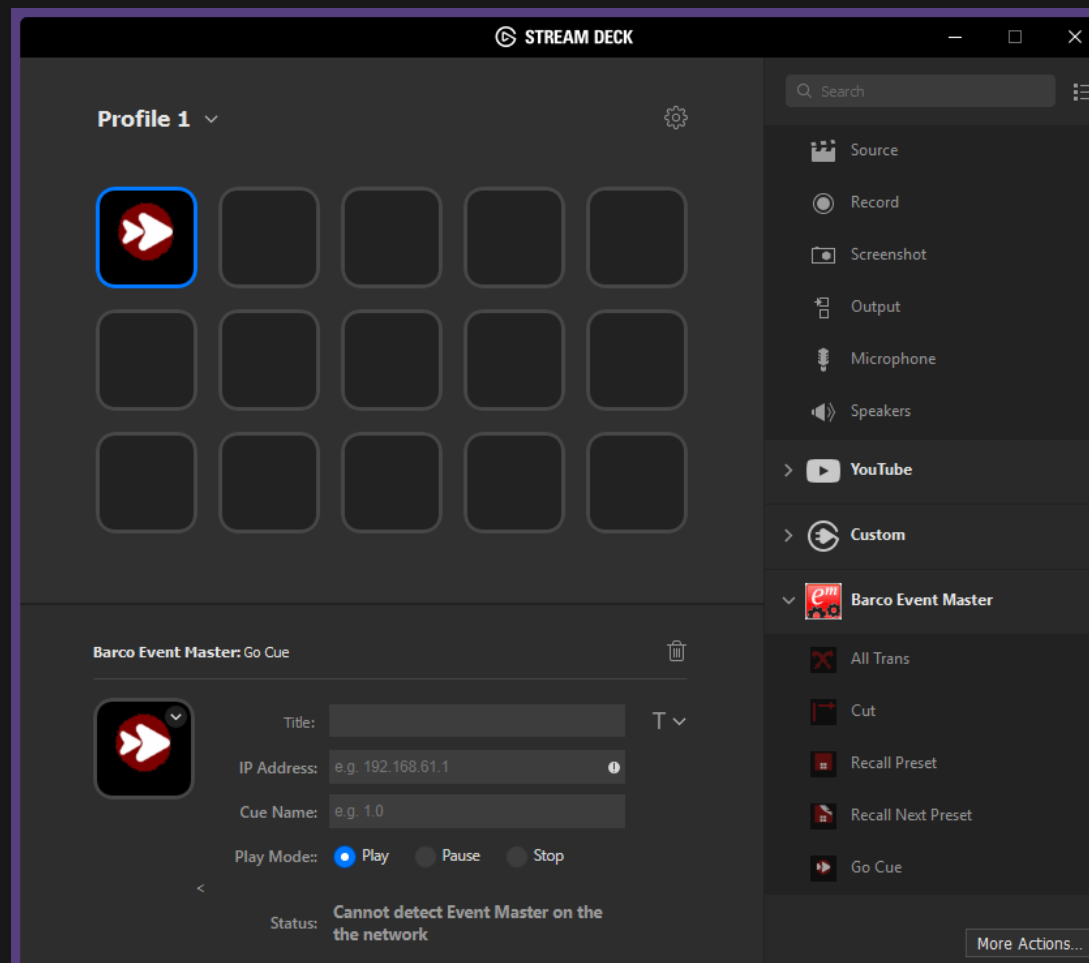

Source Replace on Layer Action

Drag and drop the action icon to the desired button

Action to change a source for a given screen destination and layer

Enter:

- Name
- IP address

Select:

- Source from the dropdown
- Screen Destination from the dropdown
- Layer from the dropdown

Status will display "Connection Established" if able to connect to Event Master

If the layer is a mix layer, the action will rely on the Preview or Program selection to determine the appropriate mix layer (A or B)

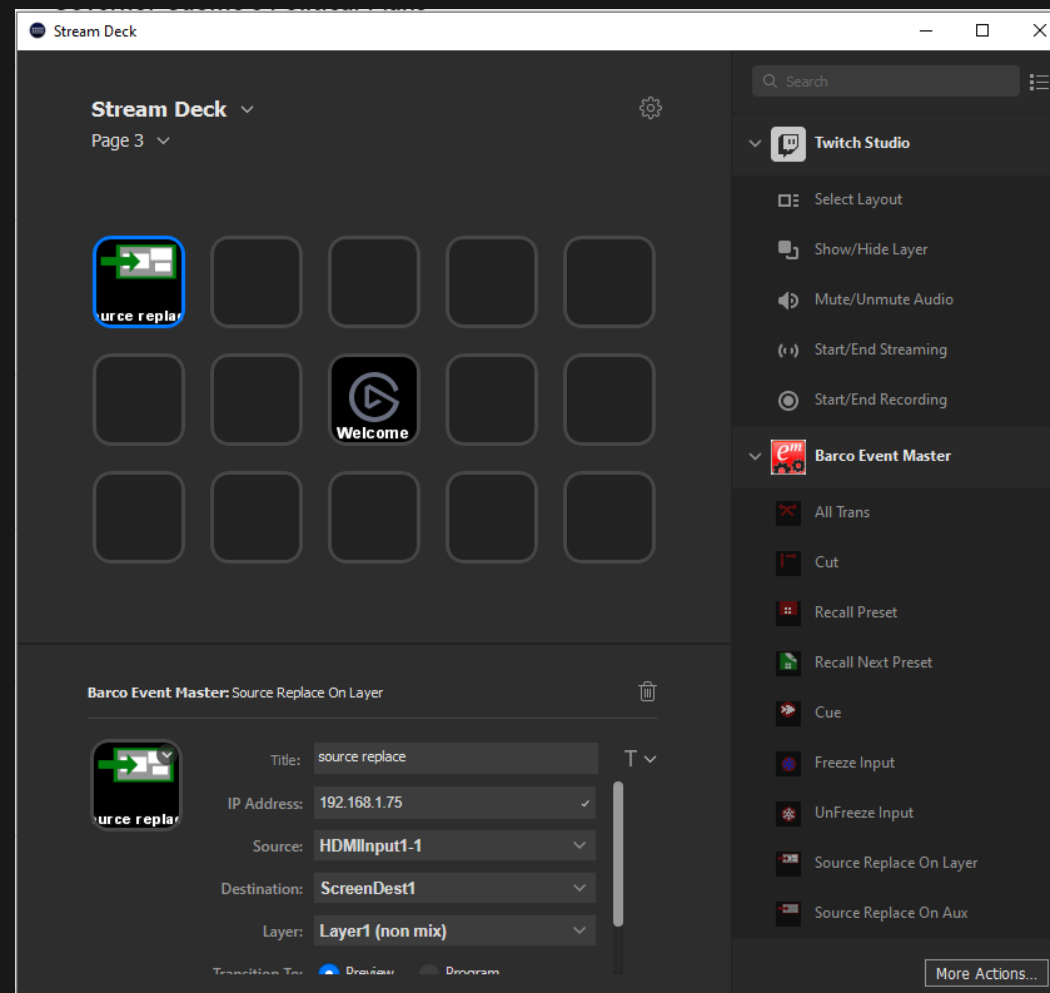

Source Replace on Aux Action

Drag and drop the action icon to the desired button

Action to change a source for a given aux destination and layer

Provide:

- Name and IP address
- Source from the dropdown
- Aux Destination from the dropdown

Status will display "Connection Established" if able to connect to Event Master

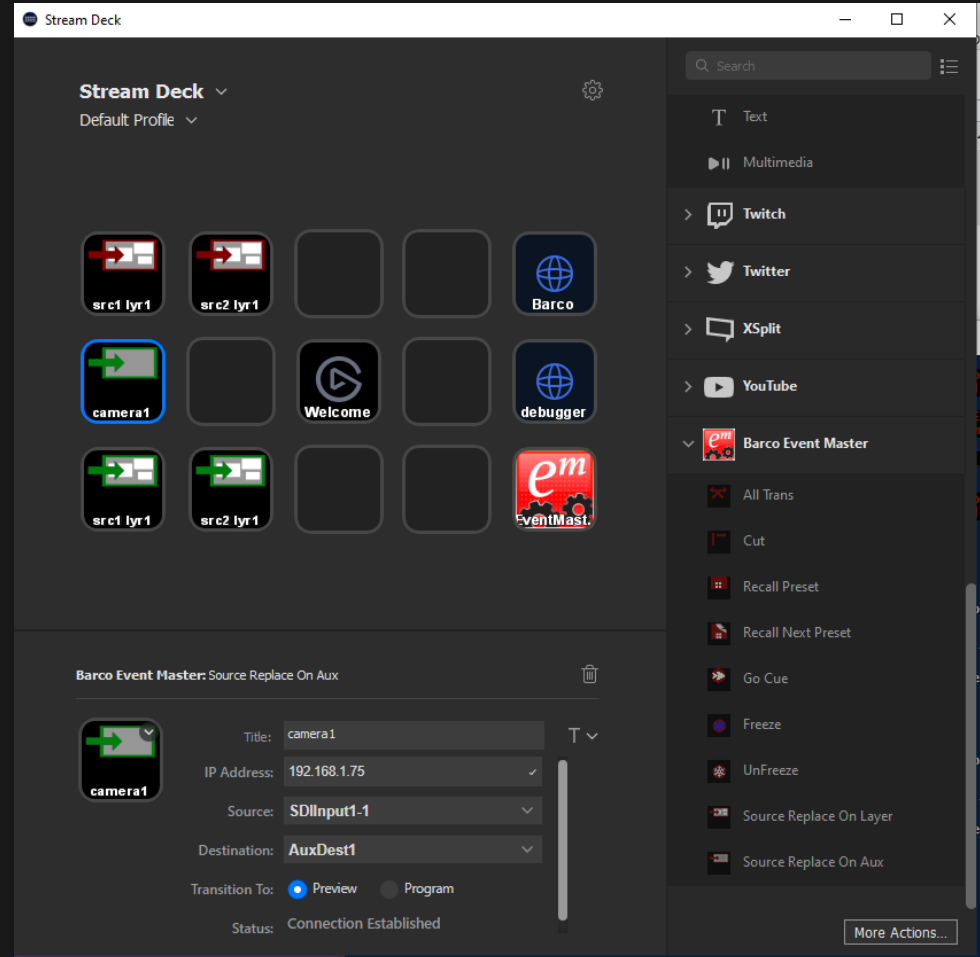

Freeze and UnFreeze Actions

Drag and drop the action icon to the desired button

Action to freeze and unfreeze a given live input or background source

Provide:

- Name and IP address
- Source from the dropdown

Status will display "Connection Established" if able to connect to Event Master

Destination sources are not listed

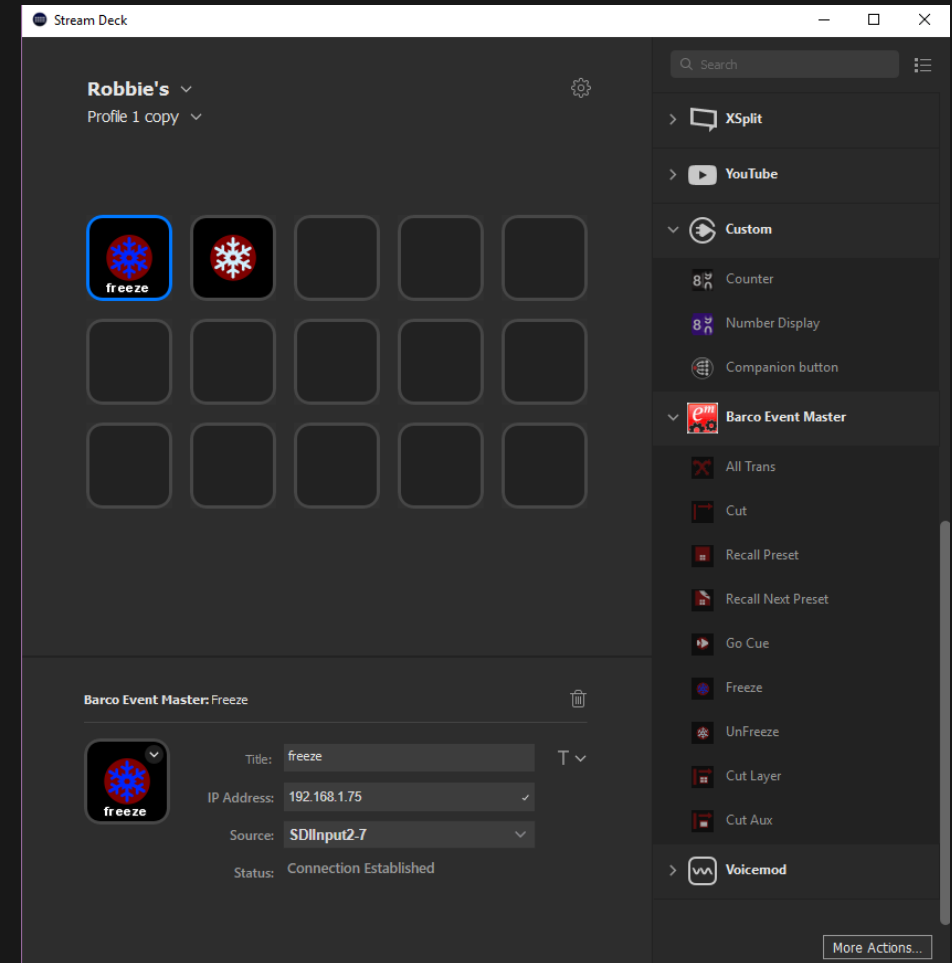

ENABLING BRIGHT OUTCOMES

