

# Event Master Plugin for Stream Deck

Event Master Plugin version 2.0

- *Requires Event Master version 7.0 or greater*
- *Requires Streamdeck version 4.1 or greater*

# To Upgrade, you must uninstall the existing stream Deck Event Master plugin

Stream Deck  
Default Profile

src1 lyr1 src2 lyr1 Barco

src1 lyr1 src2 lyr1 Welcome debugger

src1 lyr1 src2 lyr1 EventMaster

Barco Event Master: Source Replace On Layer

Title: src1 lyr1  
Source: SDInput2-2  
Destination: ScreenDest1  
Layer: Layer1 (mix)

Transition To: Preview Program

More Actions...

More Actions  
Most Popular

1.1 - 9/5/2019  
↓ 1217  
Install...

Mixer Live Channels  
R4ver  
1.0.0 - 8/13/2019  
↓ 1074  
Install...

Minecraft Stats  
BarRaider  
1.0 - 9/13/2019  
↓ 936  
Install...

Presto StretchCast  
NewBlue  
1.3.3 - 8/16/2019  
↓ 517  
Install...

BTCTicker  
Dahn and Partners Ltd.  
1.5.1 - 9/13/2019  
↓ 441  
Install...

Event Master  
Barco  
2.0  
Requires Event Master v7.0 or higher. Adds Event Master commend support to Stream Deck. Version 2.0 build 133  
Uninstall...

# Install the Stream Deck Event Master plugin

Name	Date modified	Type	Size
com.barco.eventmaster.streamDeckPlugin	3/21/2019 4:10 PM	Stream Deck Plugin	125 KB

Double clicking the plugin will automatically install it

- Current version is 2.0
- Compatible with Streamdeck v4.1 or greater

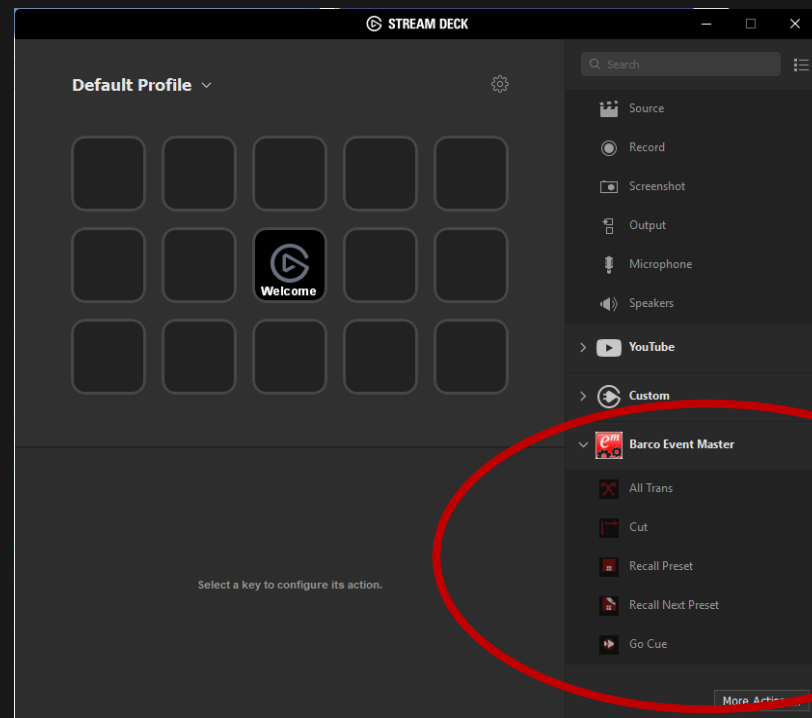

# What you should see after installing the plugin

- 411 (1.1 - 9/5/2019) - 1217 downloads - Install...
- Mixer Live Channels (1.0.0 - 8/13/2019) - 1074 downloads - Install...  
Description: See if your favorite Mixer streamers are live right from your Stream Deck!
- Minecraft Stats (1.0 - 9/13/2019) - 936 downloads - Install...  
Description: Get stats of your favorite Minecraft server live on the Stream Deck!
- Presto StretchCast (1.3.3 - 8/16/2019) - 517 downloads - Install...  
Description: Use your StreamDeck to control StretchCast. Switch live video and play animated graphics, lower thirds, scorebugs, video clips and more.
- BTCTicker (1.5.1 - 9/13/2019) - 441 downloads - Install...  
Description: Lets you know the latest btc price.
- Event Master (2.0) - 133 downloads - Uninstall...  
Description: Requires Event Master v7.0 or higher. Adds Event Master commend support to Stream Deck. Version 2.0 build 133

# Automatically open EMT

Update profile preferences and select Event Master Toolset

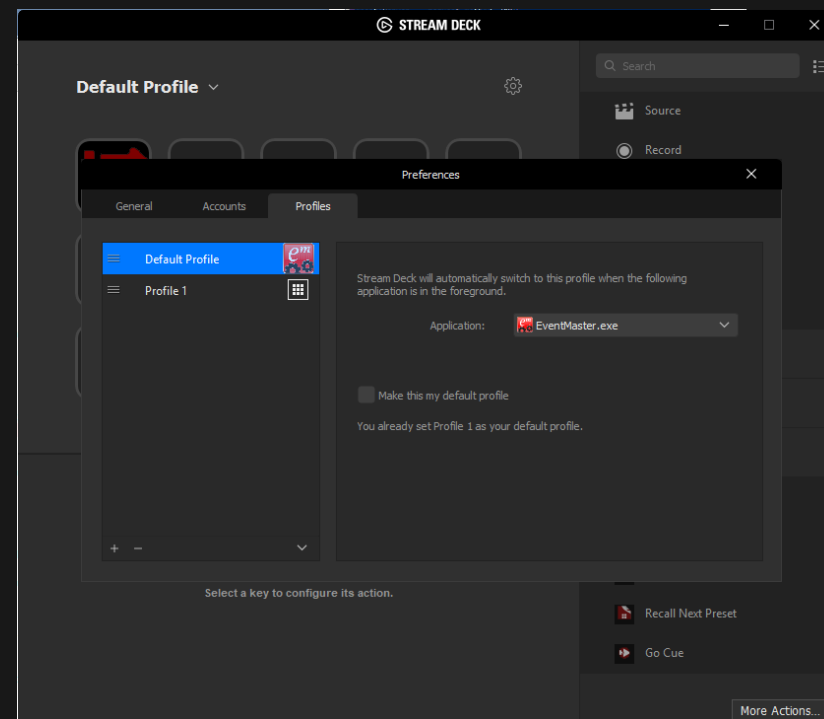
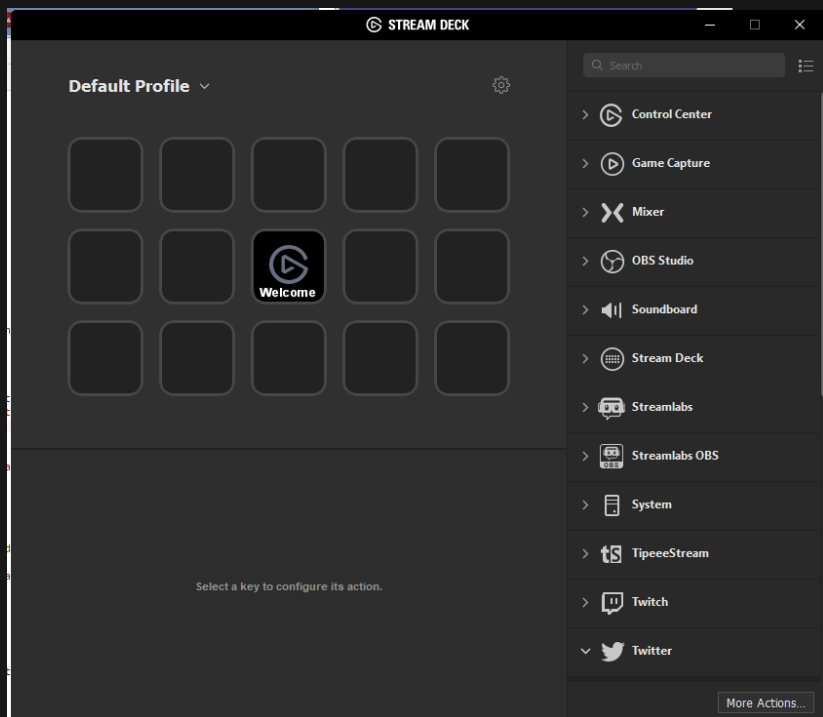

# Cut Action

Drag and drop the action icon to the desired button

# Recall Preset Action

Drag and drop the action icon to the desired button

Provide:

- Name and IP address
- Recall to Preview or Program

Status will display "Connection Established" if able to connect to Event Master

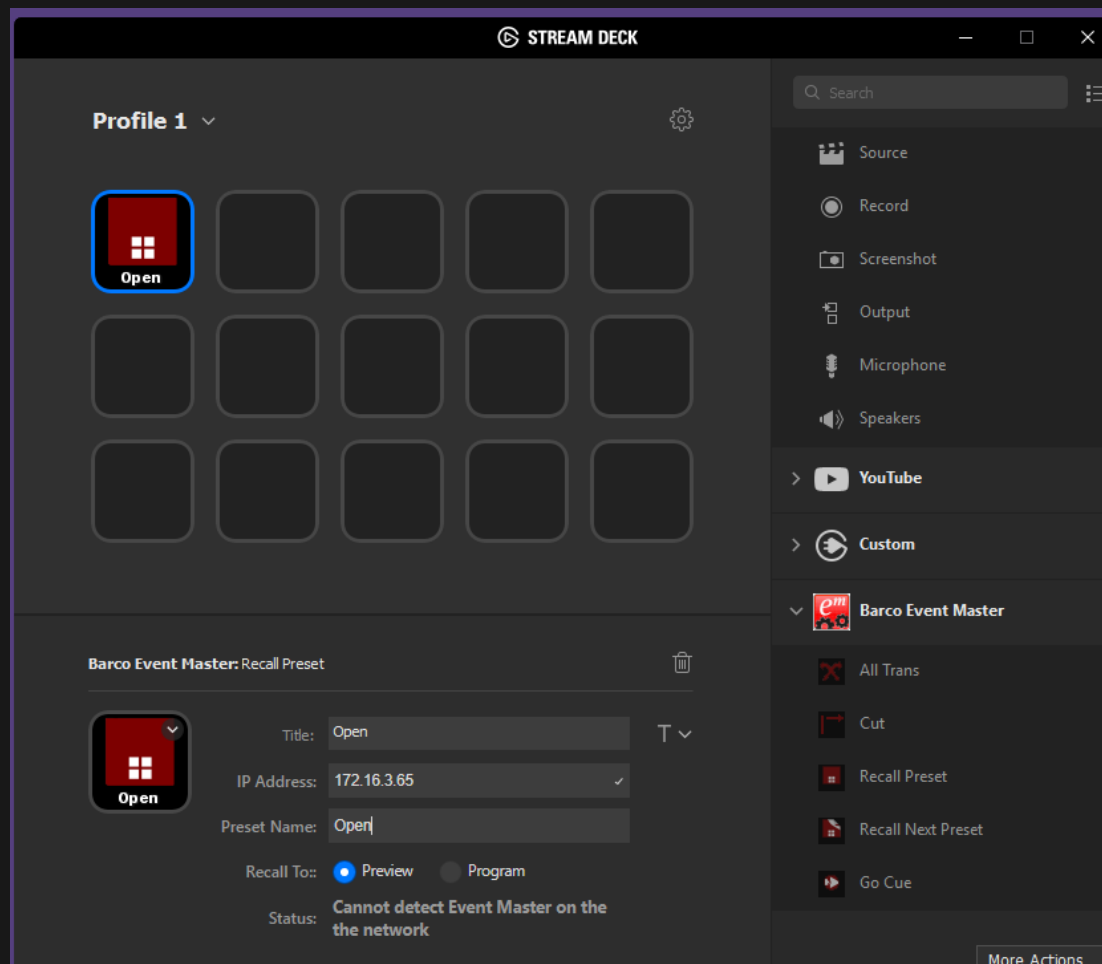

# Recall Next Preset Action

Drag and drop the action icon to the desired button

# Go Cue Action

Drag and drop the action icon to the desired button

Provide:

- Name and IP address
- Play mode to Play, Pause or Stop the cue actions

Status will display "Connection Established" if able to connect to Event Master

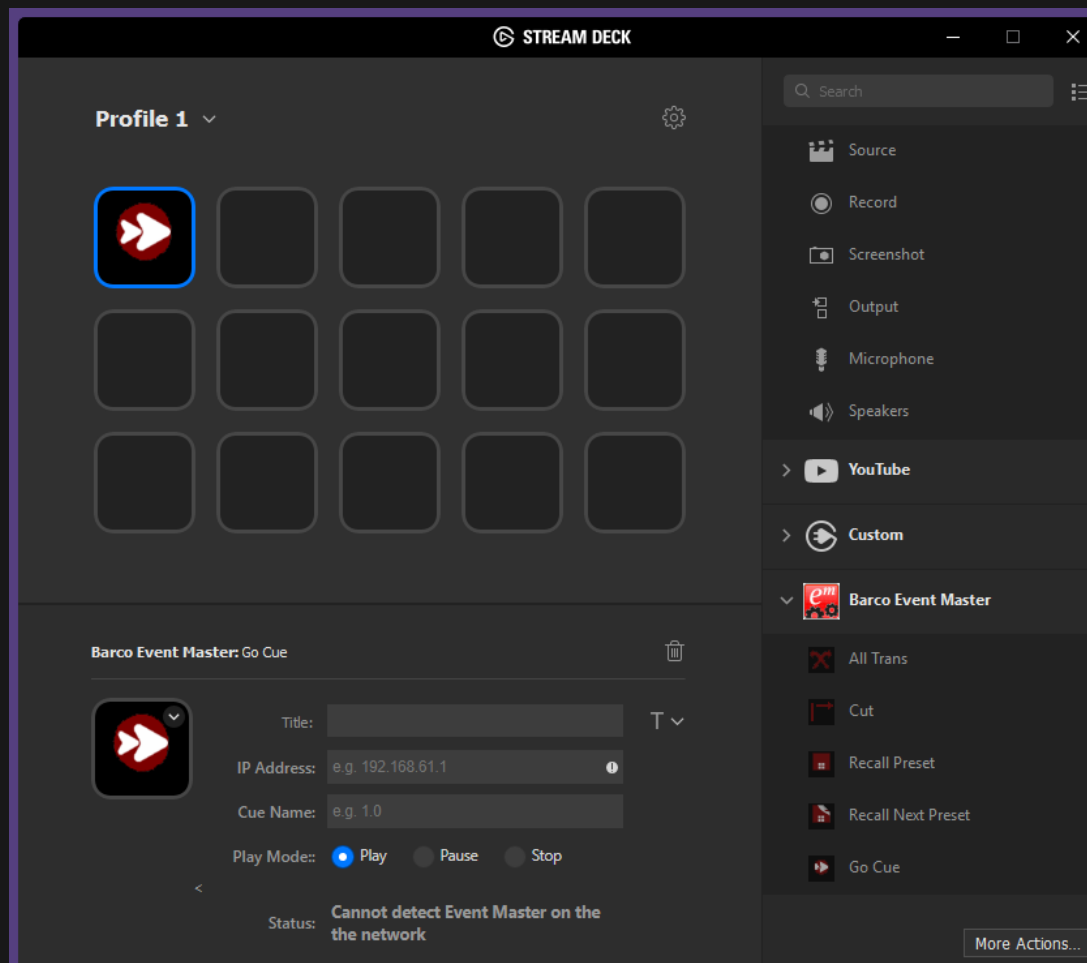

# Change Source on Layer Action

Drag and drop the action icon to the desired button

Action to change a source for a given screen destination and layer

Provide:

- Name and IP address
- Source from the dropdown
- Screen Destination from the dropdown
- Layer from the dropdown

Status will display "Connection Established" if able to connect to Event Master

If the layer is a mix layer, the action will rely on the Preview or Program selection to determine the appropriate mix layer (A or B)

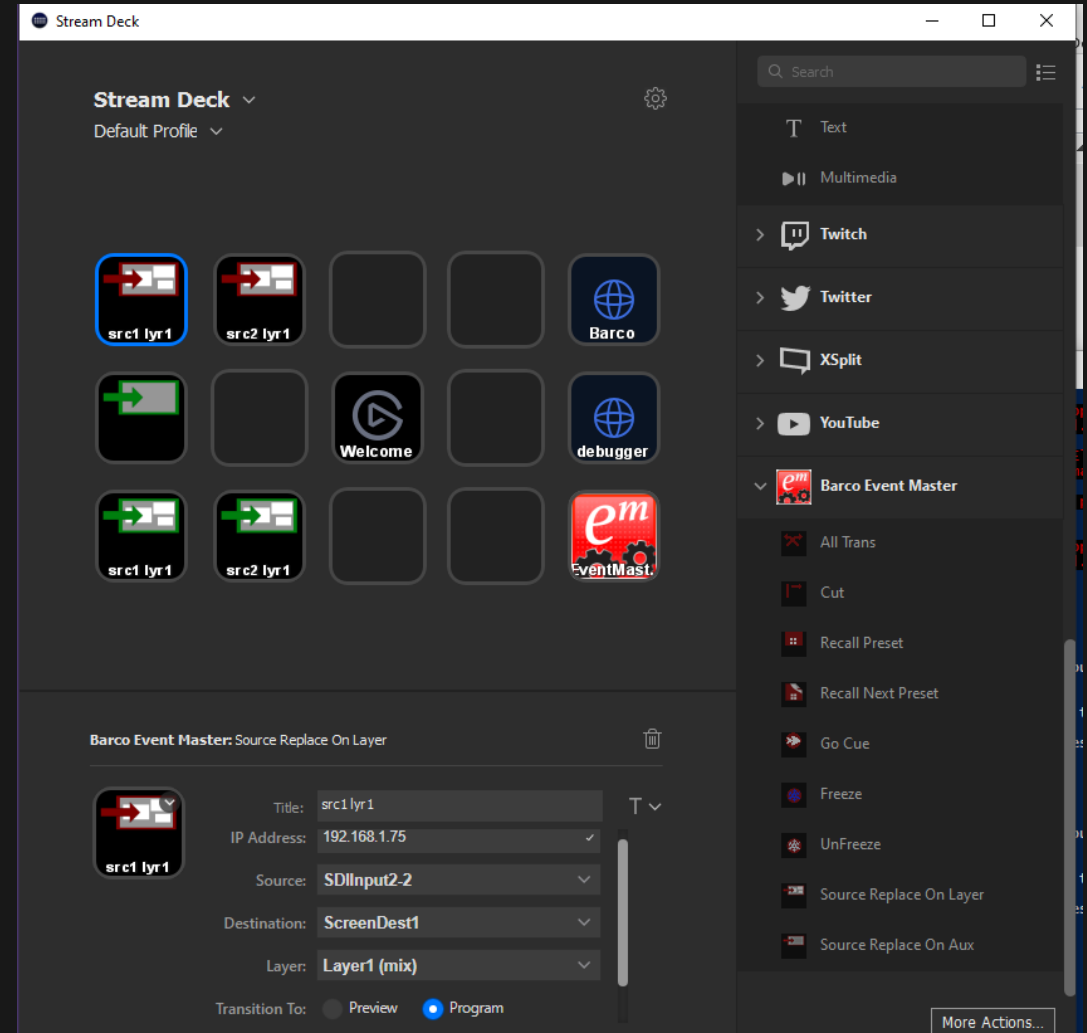

# Source Replace on Aux Action

Drag and drop the action icon to the desired button

Action to change a source for a given aux destination and layer

Provide:

- Name and IP address
- Source from the dropdown
- Aux Destination from the dropdown

Status will display "Connection Established" if able to connect to Event Master

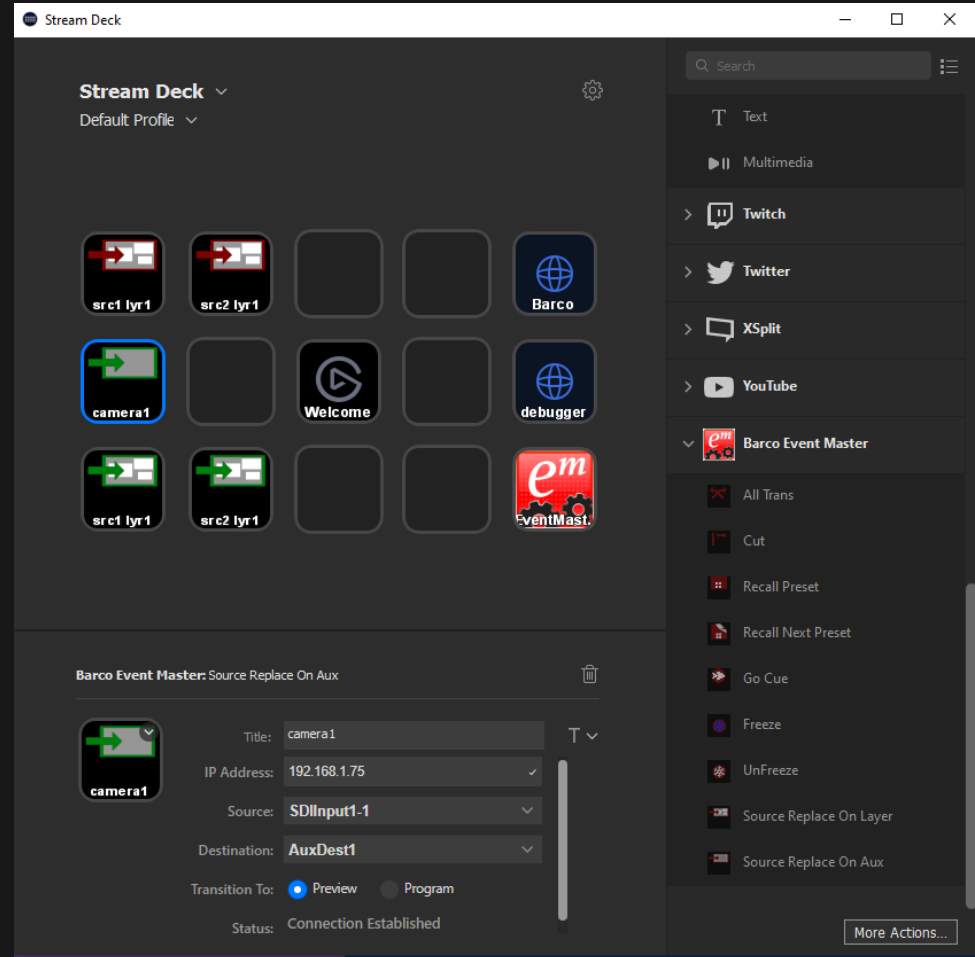

# Freeze and UnFreeze Actions

Drag and drop the action icon to the desired button

Action to freeze and unfreeze a given live input or background source

Provide:

- Name and IP address
- Source from the dropdown

Status will display "Connection Established" if able to connect to Event Master

Destination sources are not listed

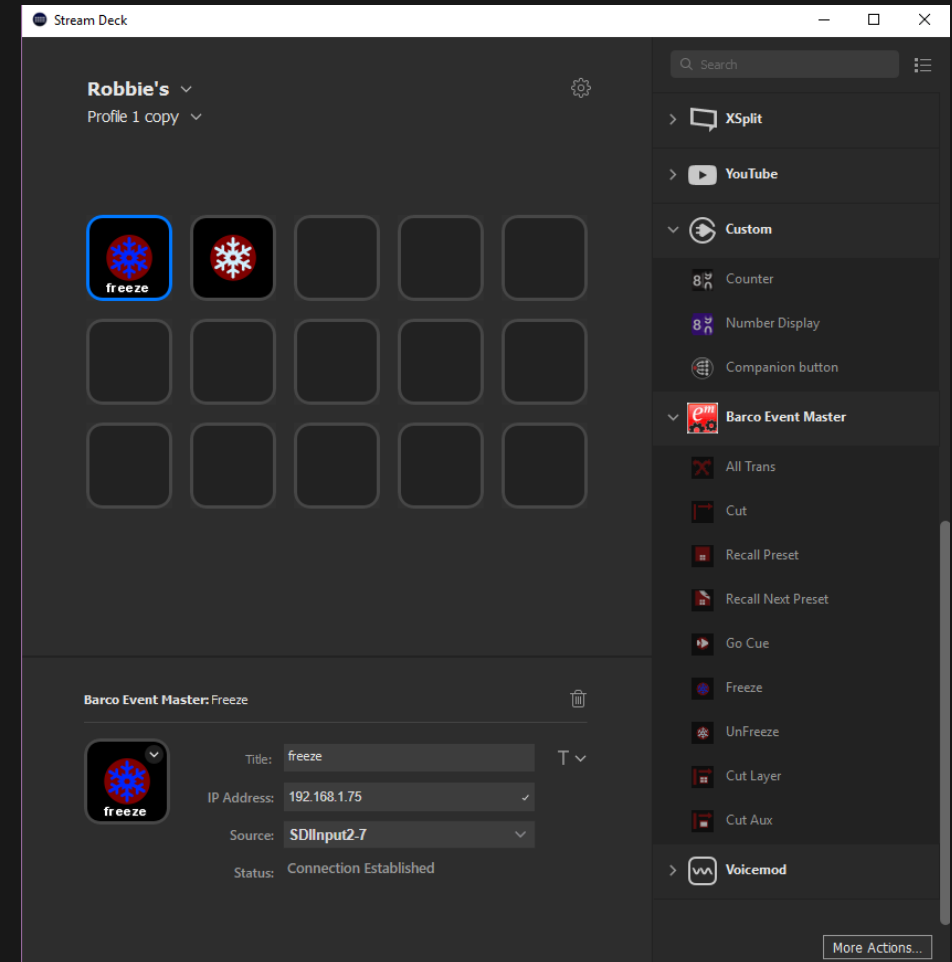

**ENABLING BRIGHT OUTCOMES**

